Basic Regulations Review Process for Boards - TIMELINES

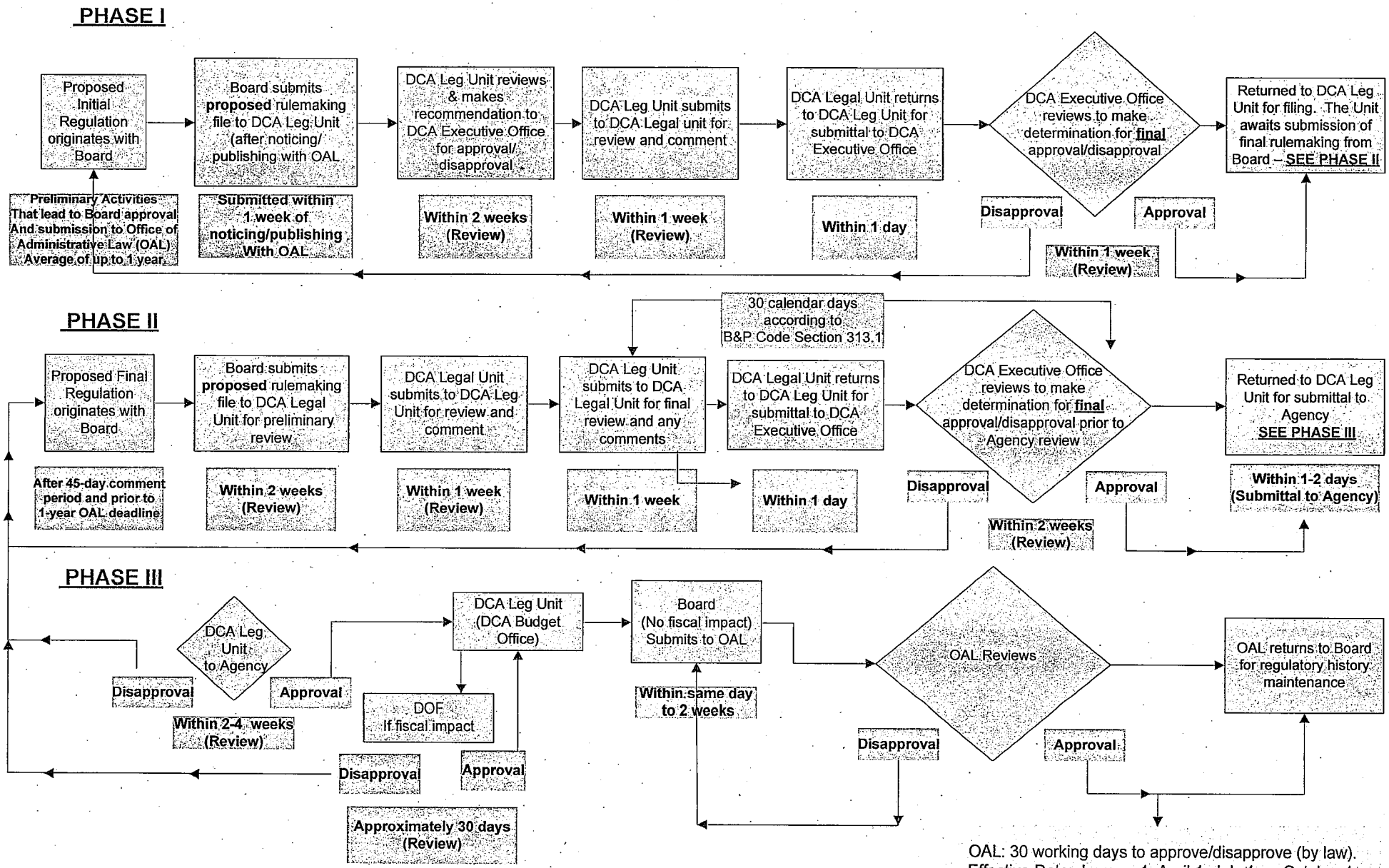

OAL: 30 working days to approve/disapprove (by law).
Effective Date: January 1, April 1, July 1, or October 1, based on timeframes of OAL approval decisions.

Most timelines are approximate within a one-year timeframe

*****Effective January 1, 2013*****
SB 1099 (Wright, Chapter 295, Statutes of 2012)
Rulemakings will become effective on a quarterly basis, except as provided.